

**2008 Art Studio Tour
Sponsored by Sequim Arts
Lavender Festival Partner**

Enjoy this *free*, self-guided tour at your own leisurely pace. Sixteen artists will be available in their private working studios to answer questions, provide demonstrations, and offer their original, creative artwork for sale. This is your chance to meet the artists in person and view a wide array of original paintings, ceramics, carvings, sculptures and jewelry. Follow the directions in this brochure and watch for Art Studio Tour signs help you find your way.

About Sequim Arts

A non-profit 501(c)3 organization of visual artists and supporters encouraging and promoting the arts in the community with: art demonstrations and workshops, student art show and scholarship, annual juried art exhibit and member art show.

For more information - www.sequimarts.org

Photos by Maryann Proctor

Brochure design and editor Dee Green



PO Box 1842
Sequim, WA 98382
www.sequimarts.org

**2008
ART
STUDIO TOUR**



**“Mom’s Glad”
By Gail St. Peter**

**July 18 - 19 - 20, 2008
10 am to 5 pm
Sequim, Washington**

Note: The written studio driving directions starting point is from the downtown Lavender Festival street fair

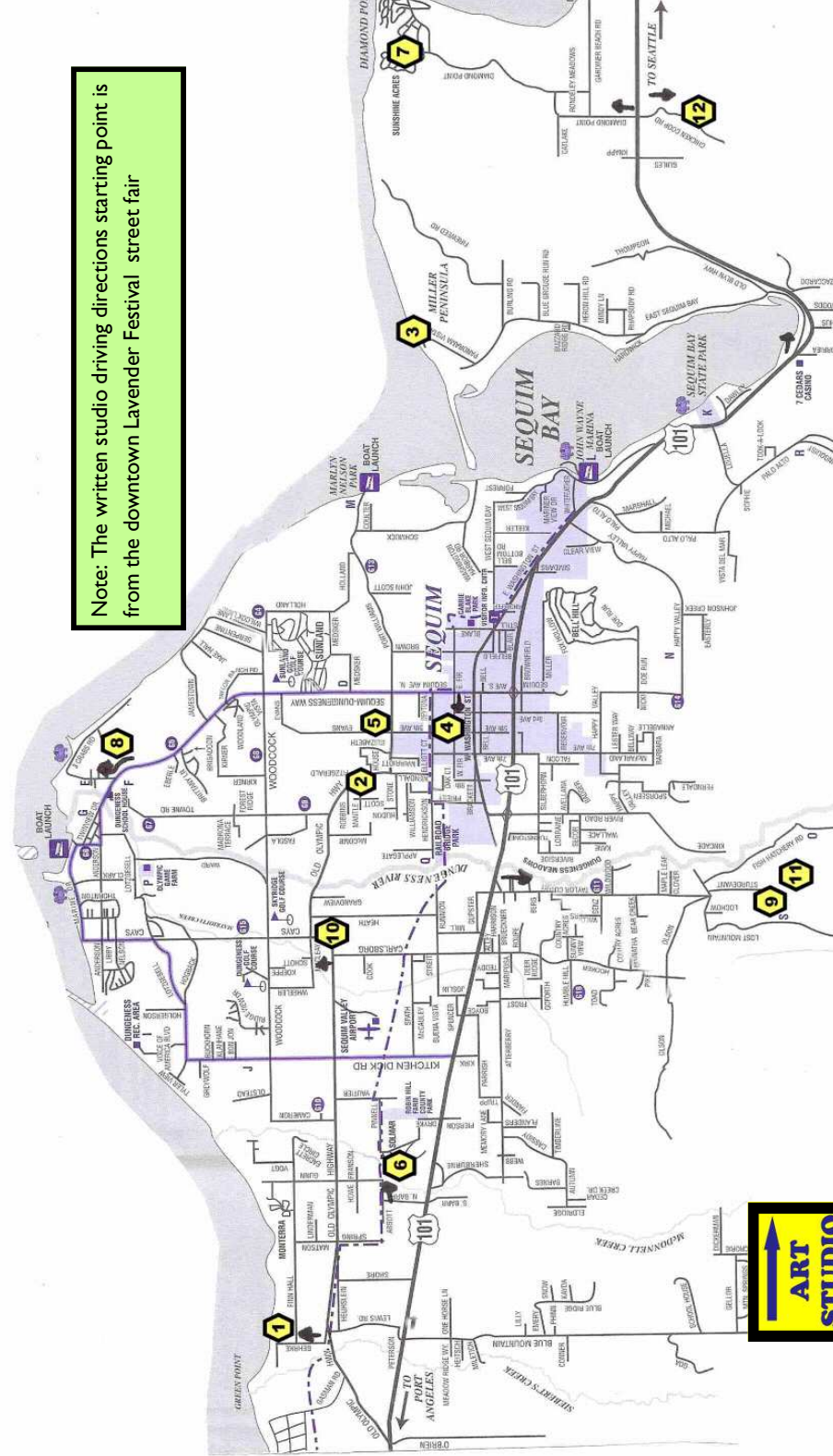

Studios are marked with signs to help you navigate



- 1- Kim Attwooll
- 2- Cynthia Thomas
- 3- John McBride
- 3- Kim McBride
- 4- Dana Hyde
- 5- Viva Jones
- 5- Lynne Armstrong
- 6 - Donna Standerwick
- 7- Gloria Magner
- 7- Mary Franchini
- 8- Coffee & Pat Miklos
- 9- Marlien Hennen
- 10- Cathrine Bennett
- 11- Pat Gordon
- 11- Richard S O’Conner
- 12- Monika Livingstone

THESE ART PIECES CAN BE SEEN AND WON AT THE SEQUIM ARTS LAVENDER FESTIVAL BOOTH DOWNTOWN SEQUIM

1 Kim Attwooll

Watercolor
Tree House Studio
863 Gehrke Rd,
 (360) 504-0205
 kim@ASmallWorkofArt.com



West on Old Olympic Hwy, right on Wild Currant then immediate right onto Gehrke Rd, follow Gehrke around bend to last driveway on left.

2 Cynthia Thomas ADA

Sculpture, Pastel
180 So Scott Dr
 (360) 681-4240
 www.MLCE.net
 cynthia@MLCE.net



North on Sequim -Dungeness, Left on Old Olympic Hwy, turn left onto Mantle Rd, Turn left onto Scott Dr South

3 John McBride

Metal sculpture
Rickety Ranch



112 Raintree Lane



3 Kim McBride
Mixed Media, Glass, watercolor

www.ricketyranch.com
 (360) 681-8784
 John@ricketyranch.com
 Kim@ricketyranch.com

From Sequim - East on US101 past Casino. 1/4 mile, turn left at Blyn Crossing onto Old Blyn Hwy., Left at fork onto E Sequim Bay Rd, right on Panorama Blvd. right on Raintree Ln , 2nd driveway on right

4 Dana Hyde ADA

Metal, clay, glass,
Metal and Mud
158 West Spruce St
 (360) 681-6411



dana@metalandmud.net
 www.metalandmud.net

North on Sequim Ave, left on Spruce.

5 Viva Jones ADA

Ceramics
555 Evans Rd
 (360)681-0101
 vivajones@olypen.com
 www.vivajones.com



5 Lynne Armstrong

Watercolor, acrylic , clay
 (360-683-4518)
 www.bluewholegallery.com
 lynnarmstrong1@mac.com

North on 5th Ave thru 4-way stop, 5th becomes Evans Rd. Left into driveway. Studio in back

6 Donna Standerwick

Watercolor, oil
Studio by the Creek
272 Leisure Lane
 (360) 452-3072
 laughingloon@dstanderwick.com
 www.dstanderwick.com



From Sequim -West on US101, right on Kitchen-Dick Rd. Left on Old Olympic, Left on North Barr Rd. Left on Leisure Lane.

7 Gloria Magner ADA

Fused Glass/glo-glass
720 Rhododendron Dr
 (360) 681-2998
 glom1@aol.com

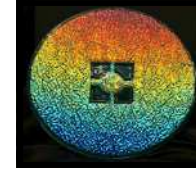

7 Mary Franchini

Mixed media/collage
 www.maryfranchini.com
 hangar53@msn.com

(360) 681-0895
 From Sequim, East on US 101, Past Casino, Left onto Diamond Point Rd. Turn Right onto Rhododendron DR Follow signs

8 Coffee & Pat Miklos

Sterling jewelry & metal garden art
Dungeness Studio
82 E Palmer St.
 (360) 683-4518
 solarsally@netzero.net
 www.coffeemiklos.com



North on Sequim-Dungeness, right; stay on Sequim-Dungeness, right on Palmer to 2nd house on right. Park in field...studio in back of house

9 Marlien Hennen ADA

Cedar Bark Weaving
Dancing Cedar Arts
336 Glenn's Valley Rd
 (360) 681-0107
 www.dancingcedararts.com
 marlien@dancingcedararts.com



West on US101, left on Taylor-cutoff Rd., left on Fish Hatchery Rd right onto Sturdevant Rd, which becomes Glenn's Valley Rd

10 Cathrine Bennett

Watercolor, oil
C&W Studios
6283 Old Olympic
 (360) 683-1824
 cw@clallam.com



West on US101, right on Carlsborg Rd and Old Olympic Hwy; studio at intersection

11 Pat Gordon

Watercolor
Glenn's Valley Studio
346 Glenn's Valley Rd
 (360) 683 -5990
 pgordon@olypen.com



11 Richard S O'Connor
Watercolor (360) 683-5990

From Sequim -West on US101, left on Taylor-Cutoff Rd, left on Fish Hatchery Rd then right onto Sturdevant Rd which becomes Glenn's Valley Rd.

12 Monika Livingstone

Paintings on feathers,
Sculptured clay, glass
2182 Chicken Coop Rd
 (360) 683-1009



www.monikalivingstone.com
 siberkat@monikalinigstone.com
 From Sequim, East on US101; Past Casino, Right on Chicken Coop Rd. Follow signs.